Battery Score

Spell Out/Wipe Out/Land of 1,000 Dances

UMass Drumline 2023

Lampert/Sullivan

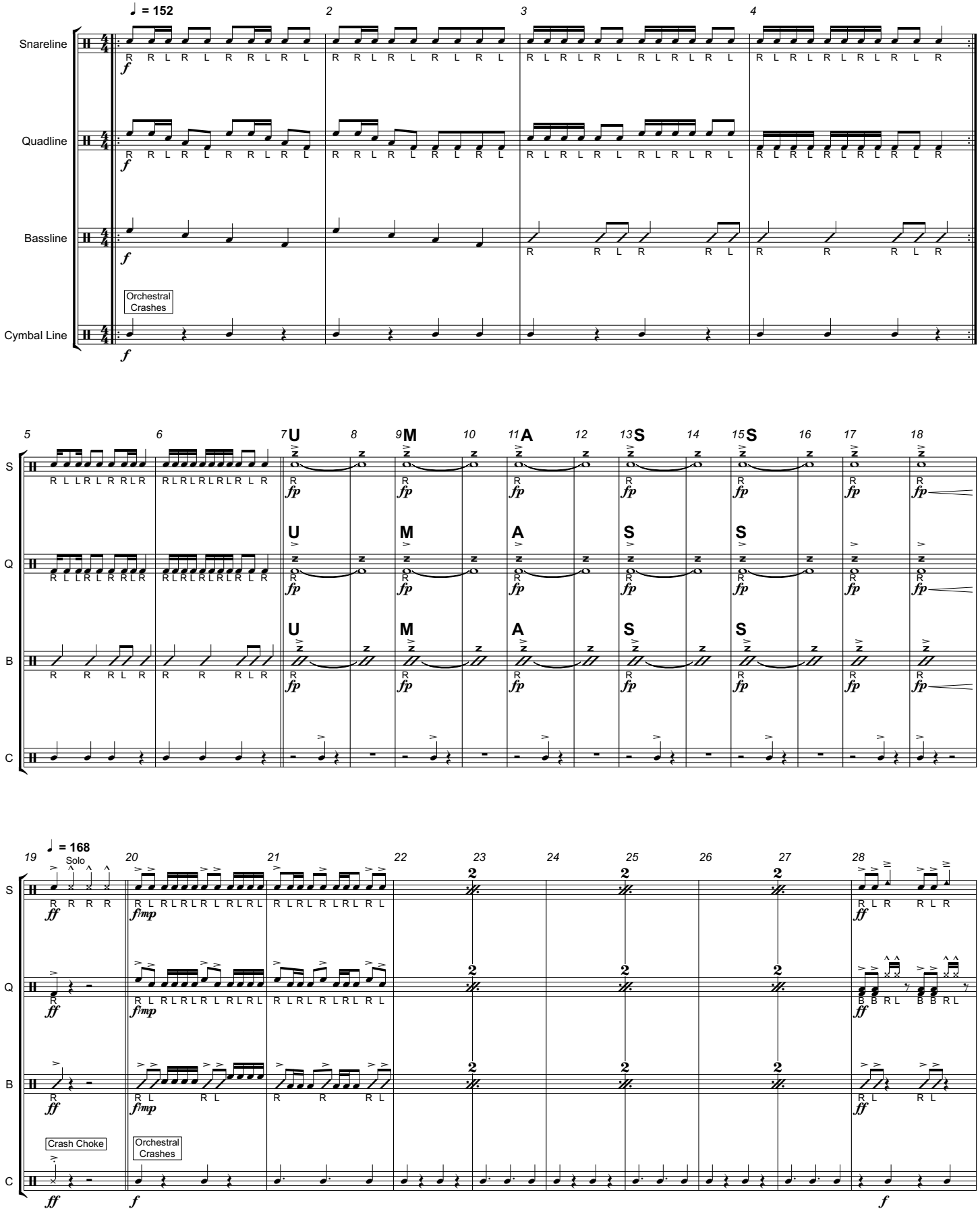

© UMass Drumline

29 Stick Click | 30 Solo | 31 All | 32 Solo | 33 All | 34 Solo | 35 All | 36 | 37

S: R L L R L R | R R R R | R L L R L L R L R | R R R R | R L L R L L R L R | R R R R | R L L R L R L R | R B B B B B B | B B B B B B B B

Q: Stick Click | R L L R L R | R L L R L L R L R | R L L R L L R L R | R L L R L R L R | B B B B B B | B B B B B B B B

B: R L L R L R | R R R L R | R R R L R | R R R L R | R L R L R L | R L R L R L R L

C: Crash Choke | Orchestral Crashes | To the Snares

A

38 Ride Cymbal | 39 | 40 | 41 | 42 | 43 | 44 | 45 | 46 | 47 | 48 | 49

S: R R B R R R B R | R R B R R R

Q: L R L L R | L R R L R L

B: R R L R R | R R R L R L

C: Half of the Cymbals continue to hold for Snares. Other half play orchestral crashes from B to the Dance Break

B

50 Ride Cymbal | 51 | 52 | 53 | 54 | 55 | 56 | 57

S: R B R R R B R | R R B R R R B R | 2 | 2 | B B B B B B B | B B B B R R

Q: L R L L R | B B B B B B B B | B B B B R L R

B: R R L R R | R L R L R L R L | R L R L R L R

C: Orchestral Crashes

© UMass Drumline

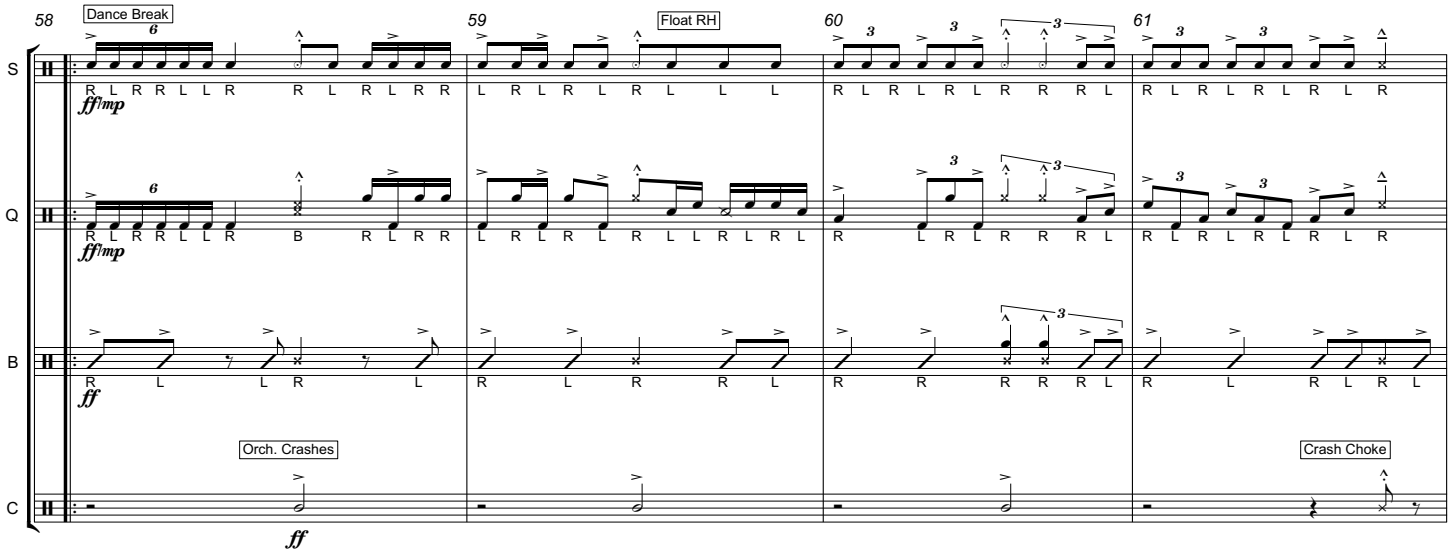

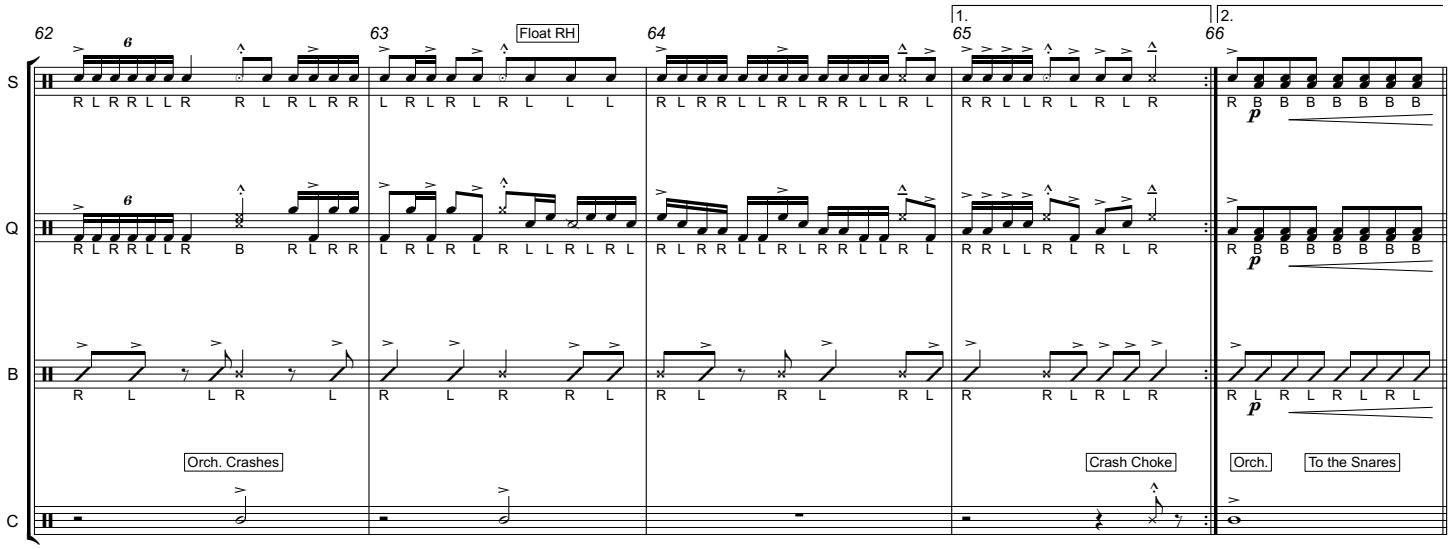

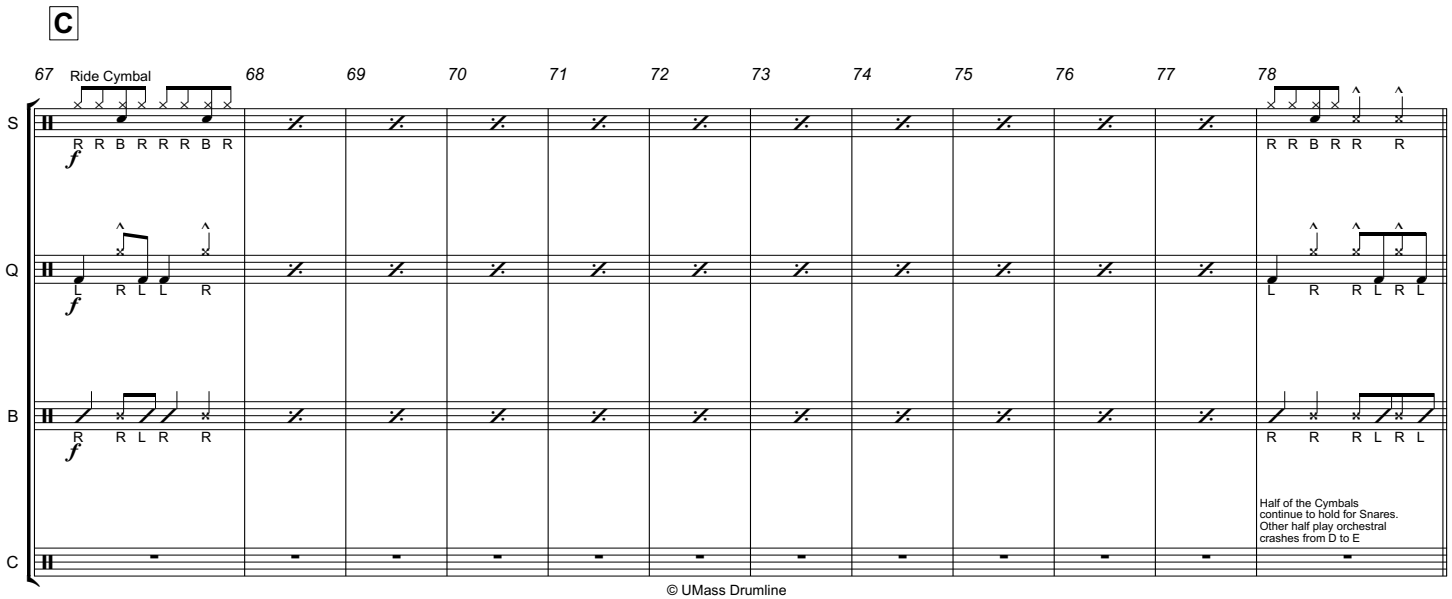

© UMass Drumline

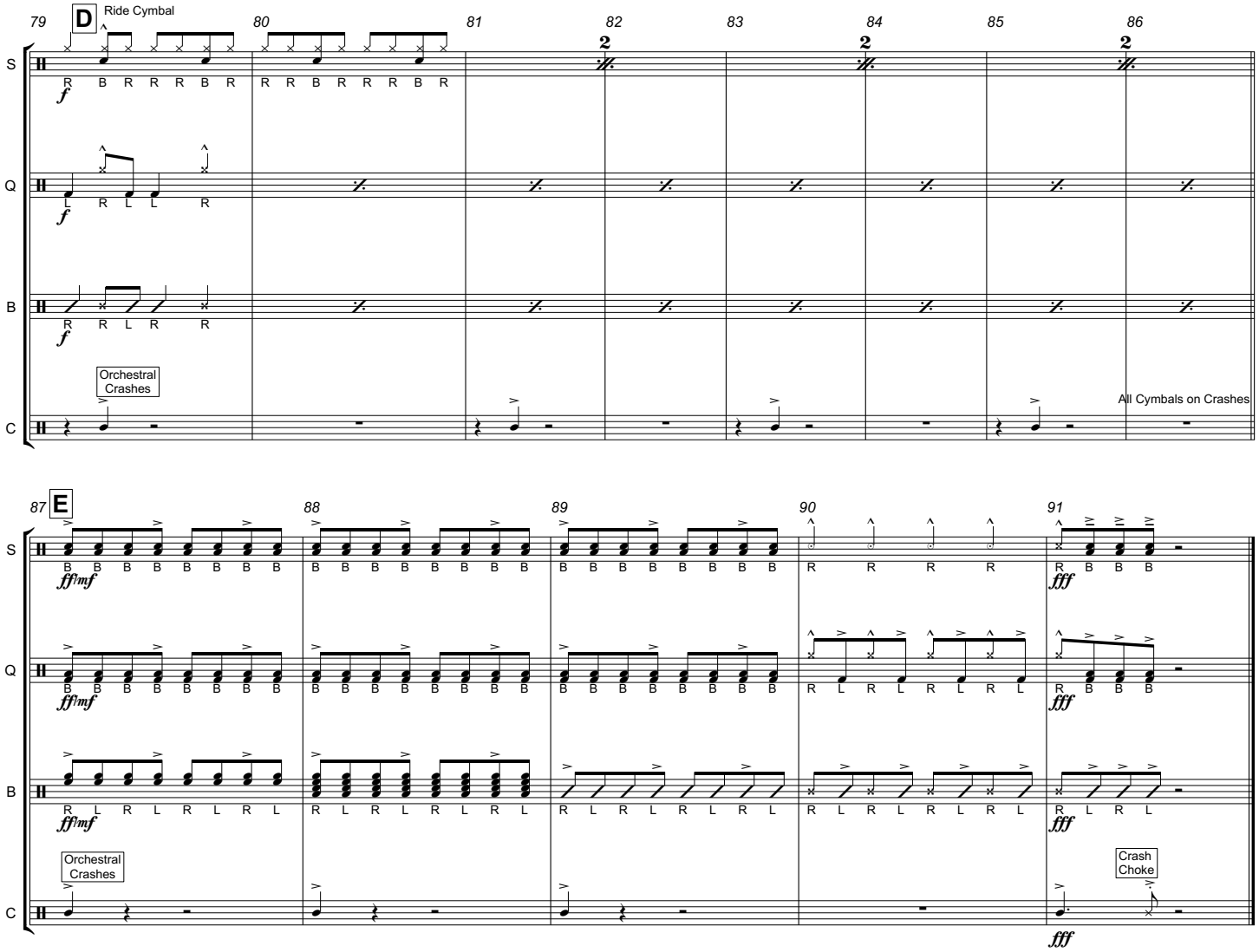

© UMass Drumline